



# How to update the DiNet Public Certificate.

## Overview

This article will instruct you on how to change the DiNet Public Certificate in Odex.

DiNet will change the certificate on **04th Oct 2023** at 10am GMT.

Please save the new DiNet Public Certificate somewhere accessible.

**Note:** Any configuration values in this document are for illustrative example only.

## Configuration Instructions

- Open Odex Administrator.
- Select System.
- Select Certificates and the Global Certificates tab.
- The current DiNet certificate is already profiled.
- Import the new DiNet Public Certificate.
- Select Add and Import from File.

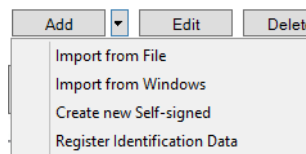
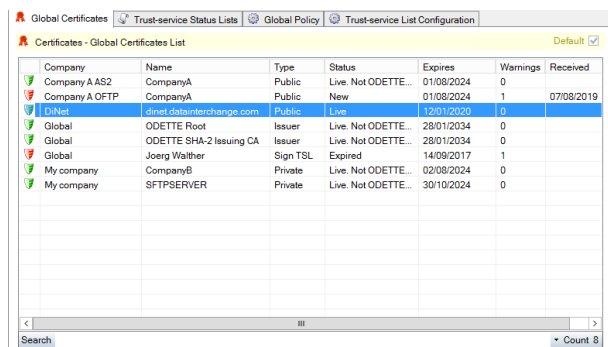
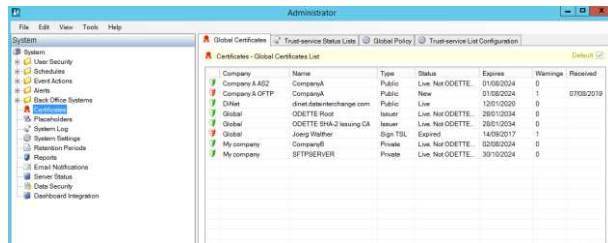



- Select Browse and choose the new DiNet certificate.
  - N.B. Change to Encoded X.509 certificate (\*.cer, \*.pem) to be able to view the certificate.

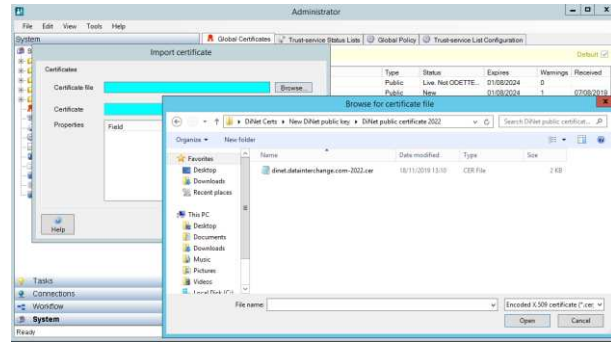

- Select the certificate and select Open.

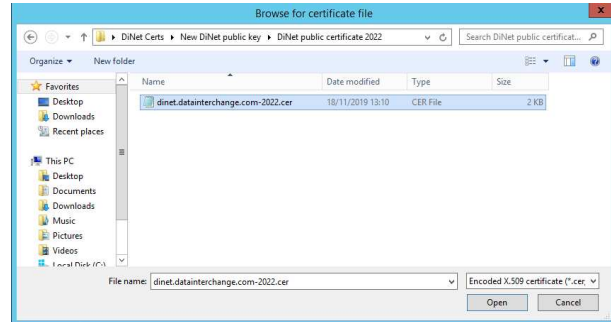

- Select Import.

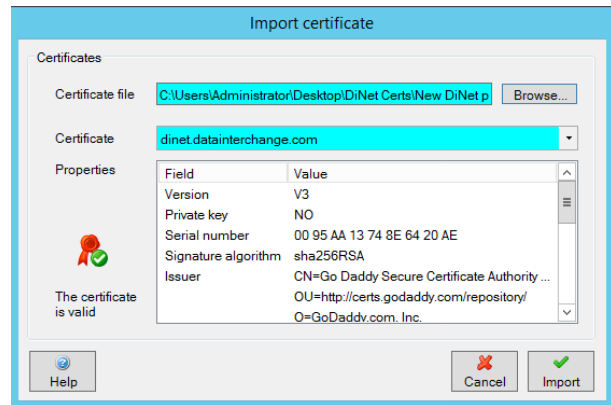

- Select Yes.

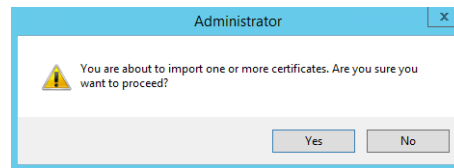



## Configuration

- In the Choose certificate binding GUI:
- **Select** to bind the Company only.
- This example shows the new Public Certificate for DiNet only bound to the company it belongs to, ie Data Interchange/ DiNet.

- **Select** Save and OK.

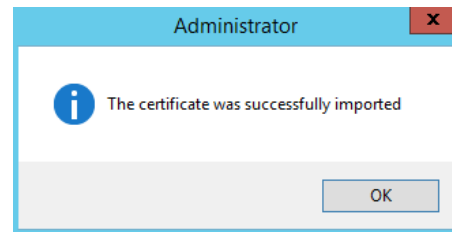

- Both the Current and New DiNet Public Certificate can be seen.
- **Note**, the Current certificate is Green in colour and has a status of Live.
- The New certificate is Purple and has a status of New accepted.

Company	Name	Type	Status	Expires	Warnings	Received
Company A AS2	CompanyA	Public	Live. Not ODETTE...	01/08/2024	0	
Company A OFTP	CompanyA	Public	New	01/08/2024	1	07/08/2019
DiNet	dinet.datainterchange.com	Public	Live	12/01/2020	0	
DiNet	dinet.datainterchange.com	Public	New accepted	12/01/2022	0	
Global	ODETTE Root	Issuer	Live. Not ODETTE...	28/01/2034	0	
Global	ODETTE SHA-2 Issuing CA	Issuer	Live. Not ODETTE...	28/01/2034	0	
Global	Joerg Walther	Sign TSL	Expired	14/09/2017	1	
My company	CompanyB	Private	Live. Not ODETTE...	02/08/2024	0	
My company	SFTPSERVER	Private	Live. Not ODETTE...	30/10/2024	0	

- On the changeover date of 6th Jan 2020, we need to make the New certificate Live.
- **Select** the Current certificate.
- **Select** Edit.

Company	Name	Type	Status	Expires	Warnings	Received
Company A AS2	CompanyA	Public	Live. Not ODETTE...	01/08/2024	0	
Company A OFTP	CompanyA	Public	New	01/08/2024	1	07/08/2019
DiNet	dinet.datainterchange.com	Public	Live	12/01/2020	0	
DiNet	dinet.datainterchange.com	Public	New accepted	12/01/2022	0	
Global	ODETTE Root	Issuer	Live. Not ODETTE...	28/01/2034	0	
Global	ODETTE SHA-2 Issuing CA	Issuer	Live. Not ODETTE...	28/01/2034	0	
Global	Joerg Walther	Sign TSL	Expired	14/09/2017	1	
My company	CompanyB	Private	Live. Not ODETTE...	02/08/2024	0	
My company	SFTPSERVER	Private	Live. Not ODETTE...	30/10/2024	0	



- Select Expire and OK.

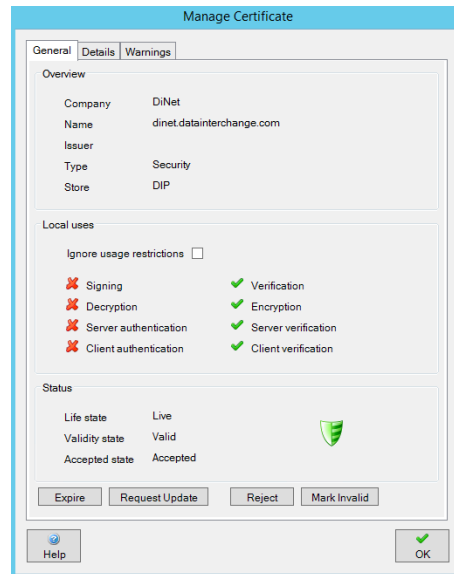

- This will expire the certificate, turning the colour to Purple.
- Odex will automatically update the new certificate to status Live.
- If not then select the New certificate, Edit and change status to Live.

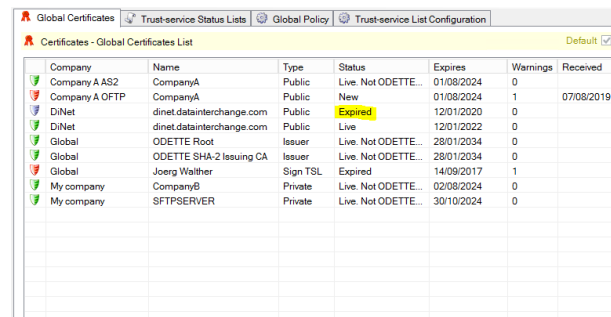

- N.B. If the DiNet Public Key is used for additional security options, please change to the new certificate.
  - o Check Security Tab.
  - o Check Inbound/ Outbound Tab.

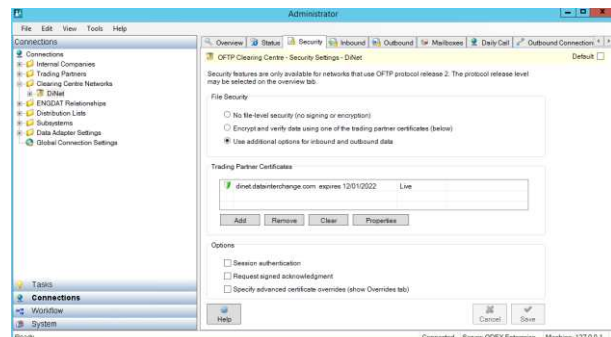

- If connecting to DiNet using SSL
  - o Check Outbound connections, SSL Tab.

